

*Initial situation:
customer with stucco/drywall guardrails*



*Our suggestion:
Removing/lowering the wall, keeping the stringer*



Lowering the wall.
Keeping the beam
(stringer) - recommended.



Removing the
whole wall
just leaving the
steps exposed

*Situation after the demo:
Walls lowered, stringer created and smooth*

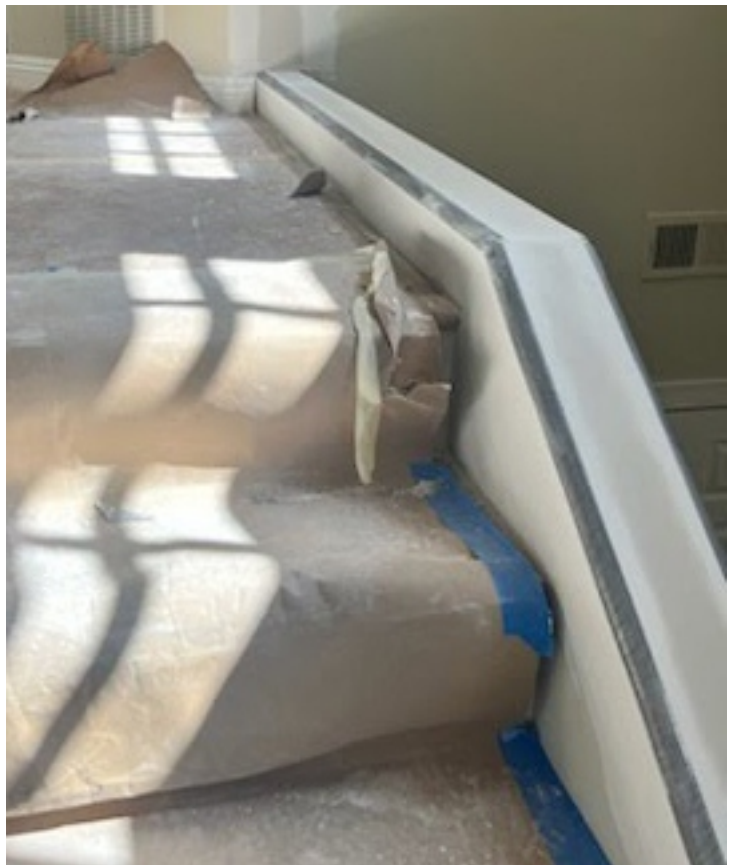

*After installation:
Beautiful, clean, bright, shiny, modern railings*

